

## FACE HUNTER

*Scanner for photo-realistic 3D digitalisation of faces as a working basis for the manufacture of individualised dental prostheses*

*Item number: SYAA0310*

### *Special features at a glance*

- *Planning reliability for the dental technician, the dentist and the patient through the manufacture of tooth restorations on the basis of the patient's physiognomy*
- *Intuitive controls: digitalisation with only one click*
- *High scanning speed: less than 0.3 seconds per face*
- *Integrates extremely well into the Zirkonzahn workflow: the face scans are deposited in the mock-up software Zirkonzahn.Modellier in combination with the Scanner S600 ARTI via a patented process*
- *Ideal for presentation of the work and for patient consulting in combination with the Software-Module CAD/CAM Reality Mode (photorealistic visualisation in real colours)*
- *The representation can be exported in PDF or OBJ format*
- *Also suitable for mobile use with laptops*



**Size (H x W x D)**

31,3 x 9,8 x 25,1 cm

**Weight**

approx. 6 kg

**Scanning duration per face**

Less than 0.3 seconds

**Compatibility**

Integrates extremely well into the Zirkonzahn workflow

**Interfaces**

The representation can be exported in PDF or OBJ format

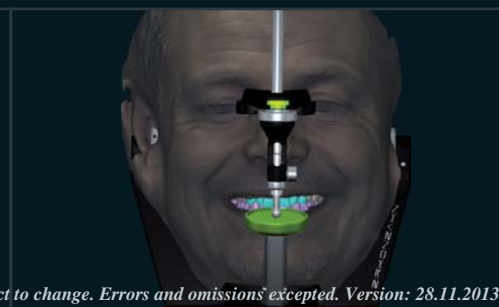

*All information is subject to change. Errors and omissions\* excepted. Version: 28.11.2013*