

Zirkonzahn®

Human Zirconium Technology

NEW



EGGSHELL TEMPORARY

Software-module CAD/CAM

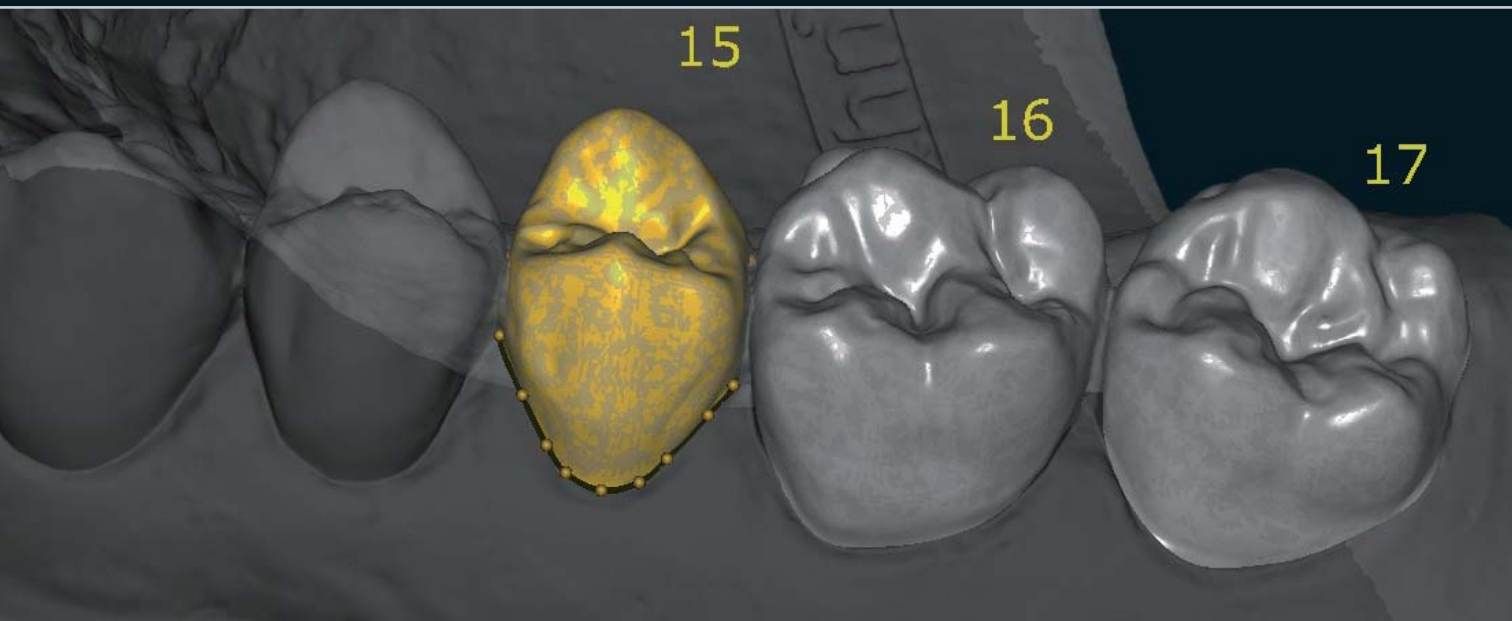

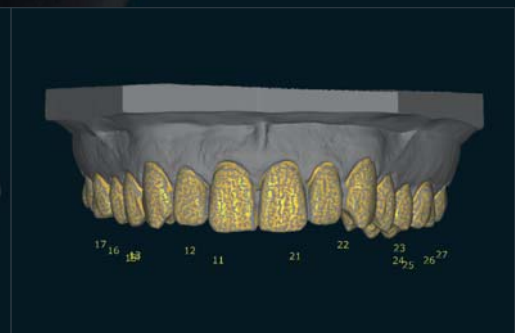
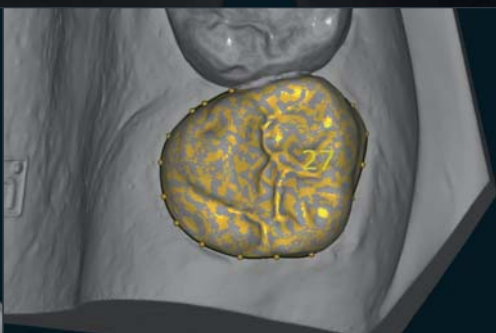
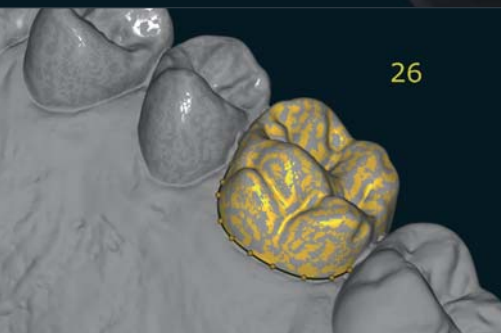



SOFTWARE-MODULE CAD/CAM EGGSHELL TEMPORARY

Module for the realization of individual eggshell temporaries as esthetically appealing immediate restoration for dentist and patient.

- *Module for the creation of individual eggshell temporaries*
- *Import of intraoral scan data possible*
- *Adjustable parametres: depth and type of preparation, wall thickness*
- *Can be modeled very thinly (0,3 mm) and is easily adaptable*
- *Esthetically appealing and individually modeled immediate restoration for dentist and patient*

Item number: SY0540

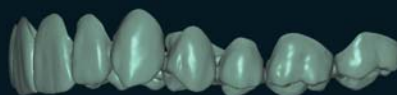
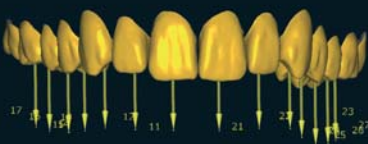



HUMAN ZIRCONIUM TECHNOLOGY

ZIRKONZAHN Worldwide - Tel +39 0474 066 680 - info@zirkonzahn.com - www.zirkonzahn.com



WEAA5494=